MC-NPL

a gateway to lifelong learning

2021 ANNUAL REPORT

REVENUES

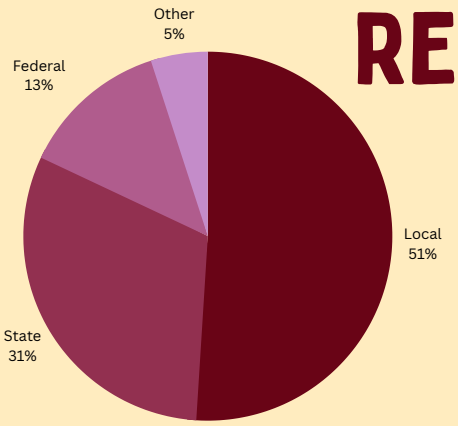

Federal $746,616*
State $1,811,902
Local $2,978,340
Other $291,065
Total $5,827,923
*COVID reimbursements

EXPENDITURES

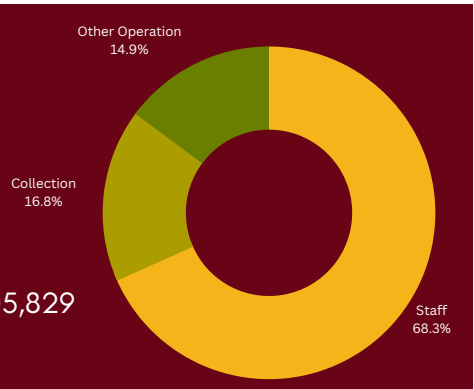

Staff $3,345,866
Collection $811,641
Other Operating $705,829
Total $4,863,336

CIRCULATION ALL LOCATIONS

Adult books • • • • • • • • • 134,333
Children's books • • • • • 161,070
eBooks • • • • • • • • • • • • 119,788
Other • • • • • • • • • • • • 61,600
Total • • • • • • • • • • • • 476,791

Total circulation increased by **29%** from the prior year!

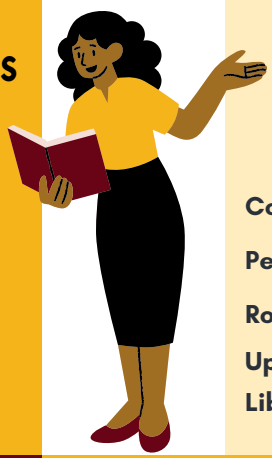

BRANCHES BY THE NUMBERS

	CATALOGED ITEMS	CIRCULATION
Conshohocken Free Library	20,786	40,326
Perkiomen Valley Library	32,299	69,992
Royersford Free Public Library	50,336	84,820
Upper Perkiomen Valley Library	30,592	59,552

ALL LOCATIONS PROGRAM ATTENDANCE

886 Program Sessions

6,902 In-Person Attendees

11,375 Virtual Attendees

18,277 Total Attendees

BOARD OF DIRECTORS

Cathyann Sweeney, President
Jules K. DeLuzio, 1st Vice President
Mary B. Metz, 2nd Vice President
H. Charles Wilson, III, Treasurer
Angelique Holmes Hinton
Theresa F. Martini
Brian Mays
Chantelle Silverio
Cynthia Wirth

Karen J. DeAngelo, Executive Director

MONTGOMERY COUNTY NORRISTOWN PUBLIC LIBRARY

1001 POWELL ST, NORRISTOWN, PA 19401

TOP 10 MOST CIRCULATED BOOKS 2021

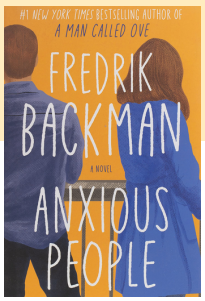

#1

Anxious People

by Fredrik Backman

#2

The Four Winds

by Kristin Hannah

#3

The Vanishing Half

by Brit Bennett

#4

The Nightingale

by Kristin Hannah

#5

The Midnight Library

by Matt Haig

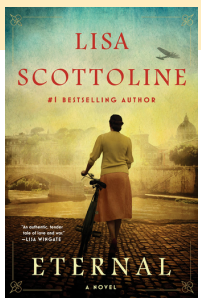

#6

Eternal

by Lisa Scottoline

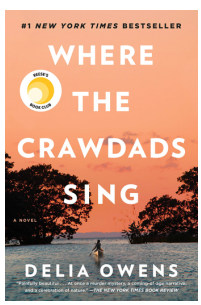

#7

Where the Crawdads Sing

by Delia Owens

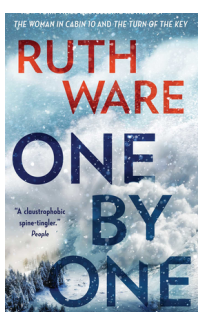

#8

One by One

by Ruth Ware

#9

American Dirt

by Jeanine Cummins

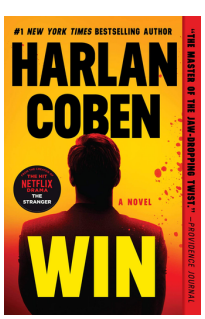

#10

Win

by Harlan Coben

GRANTS

The following organizations supported MC-NPL with grants in 2021:

Benjamin E. Block Trust
Child Development Foundation
Chubb
Delaware Valley Health Trust
Friends of Montgomery District Library Center
Genuardi Family Foundation
Hakim Jones
Louis N. Cassett Foundation
Mid Penn Bank
Montgomery County/MontCo Strong
Republic Bank
Rotary Club of Norristown
The Franklin Institute
The Montgomery County Foundation
Waste Management
Weis Markets

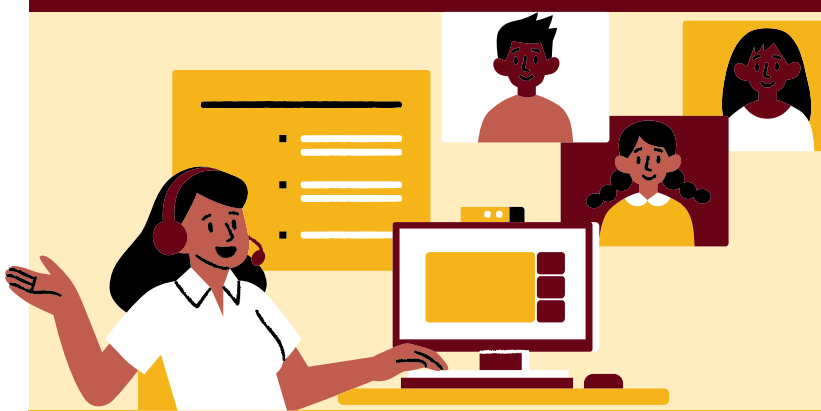

COMMUNITY PARTNERSHIPS

MC-NPL collaborated with many community organizations in 2021, including:

Interagency Council of Norristown
Literacy Council of Norristown
Montgomery County Bar Association
Montgomery County Chamber of Commerce
Montgomery County Office of Public Health
Montgomery County Intermediate Unit
Montgomery County Literacy Network
MontCo Workforce Development Board
Norristown Area School District
Norristown Hospitality Center
Norristown Municipality
Victims Services Center of Montgomery County